N° OS: **001-0196892** **PACIENTE:** **DAISY** **DATA:** **09/04/2021**

Espécie: **CANINA** Raça: **ROTTWEILER**
Sexo: **F** Data Nasc: **22/12/2019** Idade: **1ano3 meses 18 dias** Microchip:
Responsável: **PAULO ANTONIO PEREIRA** Fone: **11 55616464 - 11 999815825**
Requisitante: **PHILIPPE GIACOBINI** CRMV: **2449** Pedigree:

ABDOMINAL ULTRASOUND

LIVER
with normal dimensions, regular margins, sharp edges, preserved echogenicity and echotexture. Vascular architecture with preserved calibre and pathways. Gallbladder filled with anechoic content and a small amount of biliary sludge, with thin and regular walls.

STOMACH
filled with gaseous and pasty/heterogeneous content, producing a “dirty” posterior acoustic shadow (which may correspond to undigested food if the patient was not fasted), preventing full evaluation of it and of adjacent structures, with normally thickened walls (0.38 cm – 0.48 cm), preserved wall stratification and peristalsis, in evaluable regions.

INTESTINAL LOOPS
filled with predominantly gaseous content in small segments and gaseous/faecal content in the colon, with normally thickened walls (measuring 0.47 cm in the duodenum / 0.33 cm – 0.35 cm in the jejunum / 0.24 cm in the colon), preserved wall stratification and peristalsis, in evaluable regions.

PANCREAS
partially visualised, in evaluable regions measured approximately 1.44 cm in thickness in the right limb, with regular contours, preserved echogenicity and echotexture.

SPLEEN
moderately enlarged, with regular contours, preserved echogenicity and echotexture.

KIDNEYS
symmetrical, in normal position, with regular contours, normal dimensions (Left kidney: 7.20 cm; Right kidney: 7.32 cm, in longitudinal axis), preserved cortical echogenicity, corticomedullary definition and ratio preserved. No signs of pelvic dilatation and/or lithiasis.

ADRENAL GLANDS
with normal dimensions (Left: 2.64 cm x 0.65 cm; Right: 3.15 cm x 0.55 cm – length x caudal pole), defined contours, preserved echogenicity and echotexture.

URINARY BLADDER
filled with anechoic and homogeneous content, with thin (0.13 cm) and regular walls. No signs of lithiasis.

OVARIES
measuring 1.56 cm x 0.96 cm (left) and 1.66 cm x 1.20 cm (right), with regular contours, usual echogenicity and echotexture.

UTERUS
with normal dimensions (measuring 0.73 cm in the body and 0.33 cm to 0.40 cm in uterine horns), without evidence of intraluminal content.

No signs of lymph node enlargement and/or free fluid in the abdominal cavity.

N° OS: 001-0196892 **PACIENTE:** DAISY **DATA:** 09/04/2021

Espécie: **CANINA** Raça: **ROTTWEILER**
Sexo: **F** Data Nasc: **22/12/2019** Idade: **1ano3 meses 18 dias** Microchip:
Responsável: **PAULO ANTONIO PEREIRA** Fone: **11 55616464 - 11 999815825**
Requisitante: **PHILIPPE GIACOBINI** CRMV: **2449** Pedigree:
Clínica: **PHILIPPE GIACOBINI**

N° OS: 001-0196892 **PACIENTE:** DAISY **DATA:** 09/04/2021

Espécie: **CANINA** Raça: **ROTTWEILER**
Sexo: **F** Data Nasc: **22/12/2019** Idade: **1ano3 meses 18 dias** Microchip:
Responsável: **PAULO ANTONIO PEREIRA** Fone: **11 55616464 - 11 999815825**
Requisitante: **PHILIPPE GIACOBINI** CRMV: **2449** Pedigree:
Clínica: **PHILIPPE GIACOBINI**

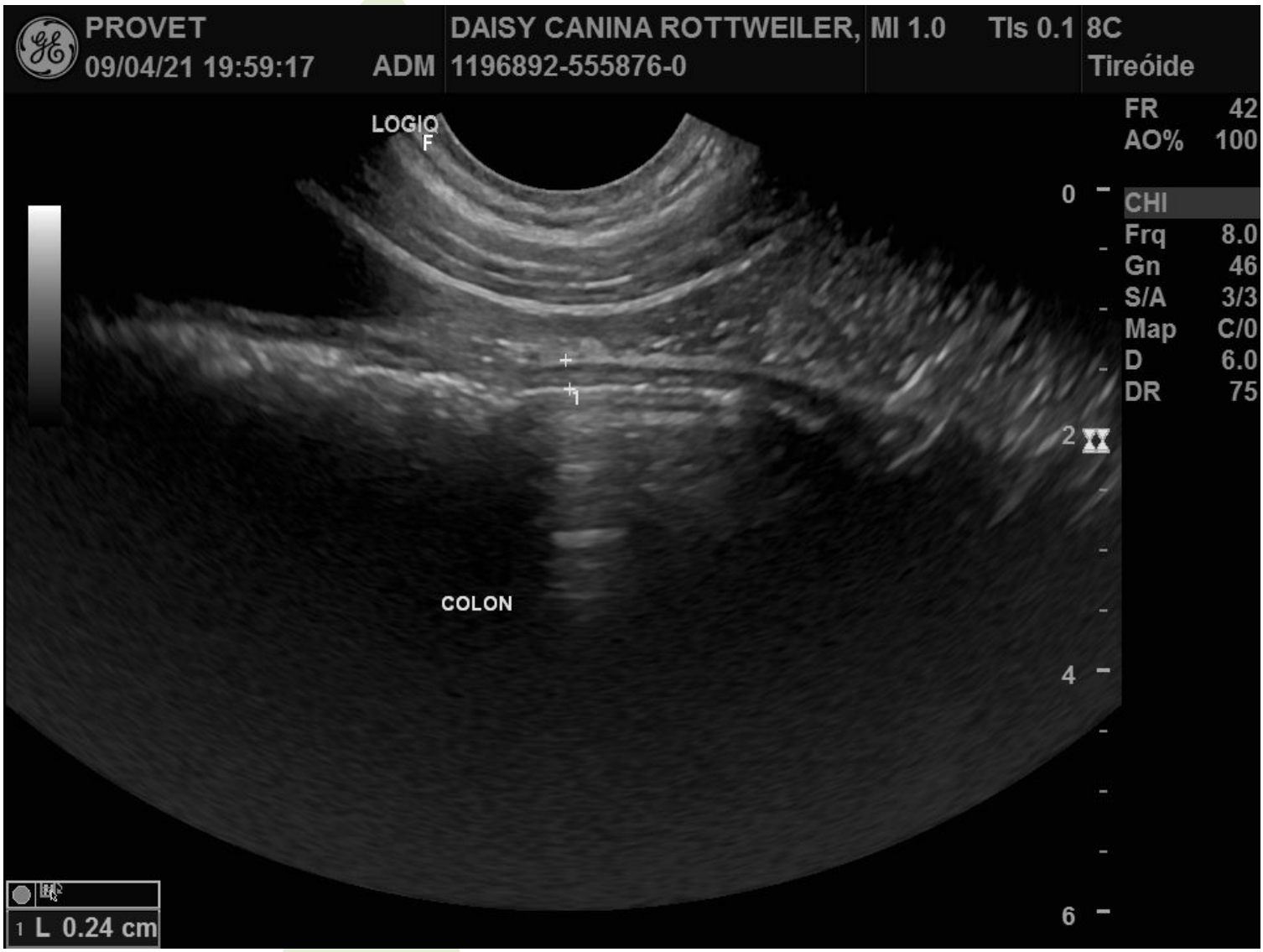

N° OS: 001-0196892 **PACIENTE:** DAISY **DATA:** 09/04/2021

Espécie: **CANINA** Raça: **ROTTWEILER**
Sexo: **F** Data Nasc: **22/12/2019** Idade: **1ano3 meses 18 dias** Microchip:
Responsável: **PAULO ANTONIO PEREIRA** Fone: **11 55616464 - 11 999815825**
Requisitante: **PHILIPPE GIACOBINI** CRMV: **2449** Pedigree:
Clínica: **PHILIPPE GIACOBINI**

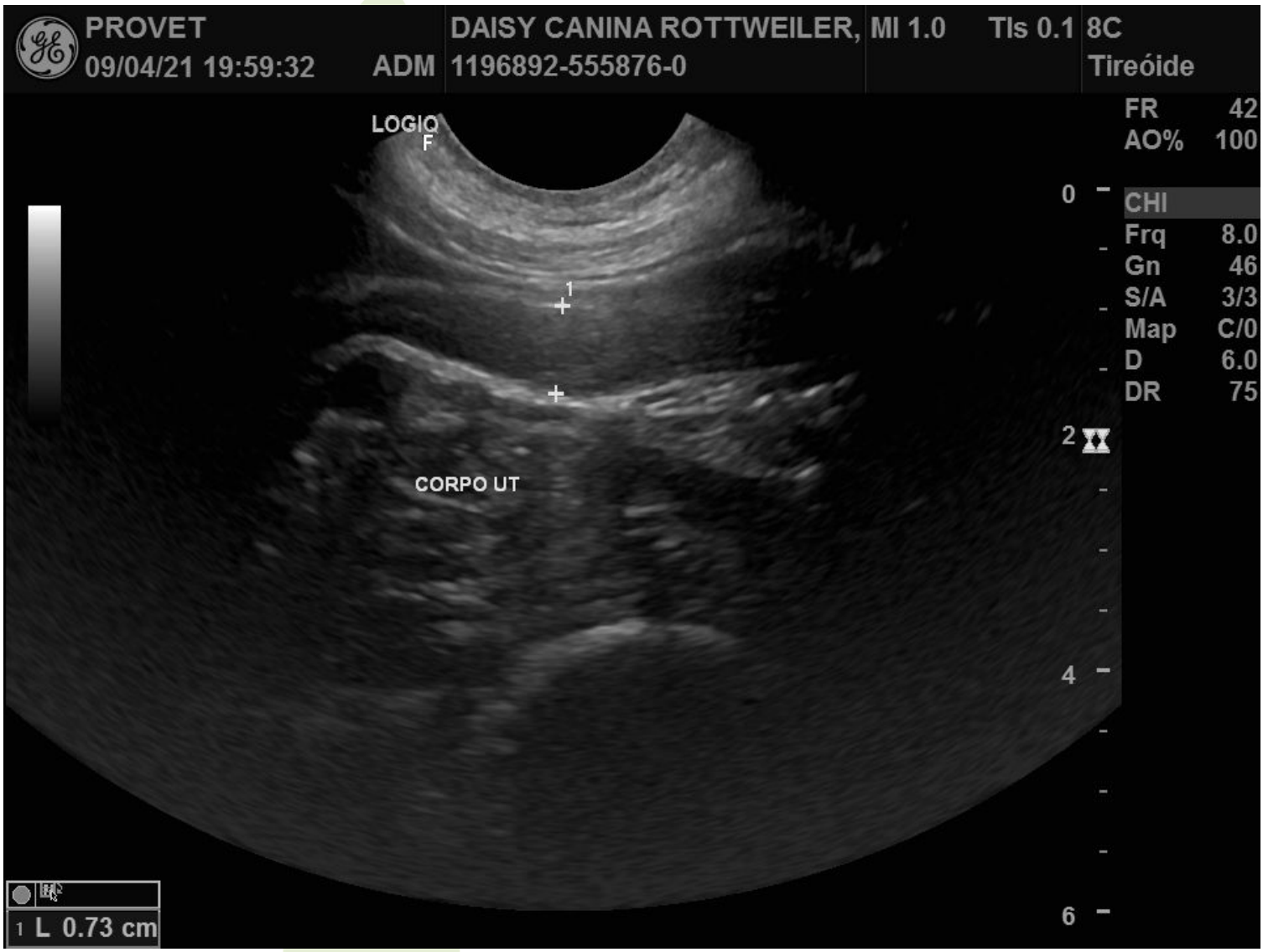

N° OS: 001-0196892 **PACIENTE:** DAISY **DATA:** 09/04/2021

Espécie: **CANINA** Raça: **ROTTWEILER**
Sexo: **F** Data Nasc: **22/12/2019** Idade: **1ano3 meses 18 dias** Microchip:
Responsável: **PAULO ANTONIO PEREIRA** Fone: **11 55616464 - 11 999815825**
Requisitante: **PHILIPPE GIACOBINI** CRMV: **2449** Pedigree:
Clínica: **PHILIPPE GIACOBINI**

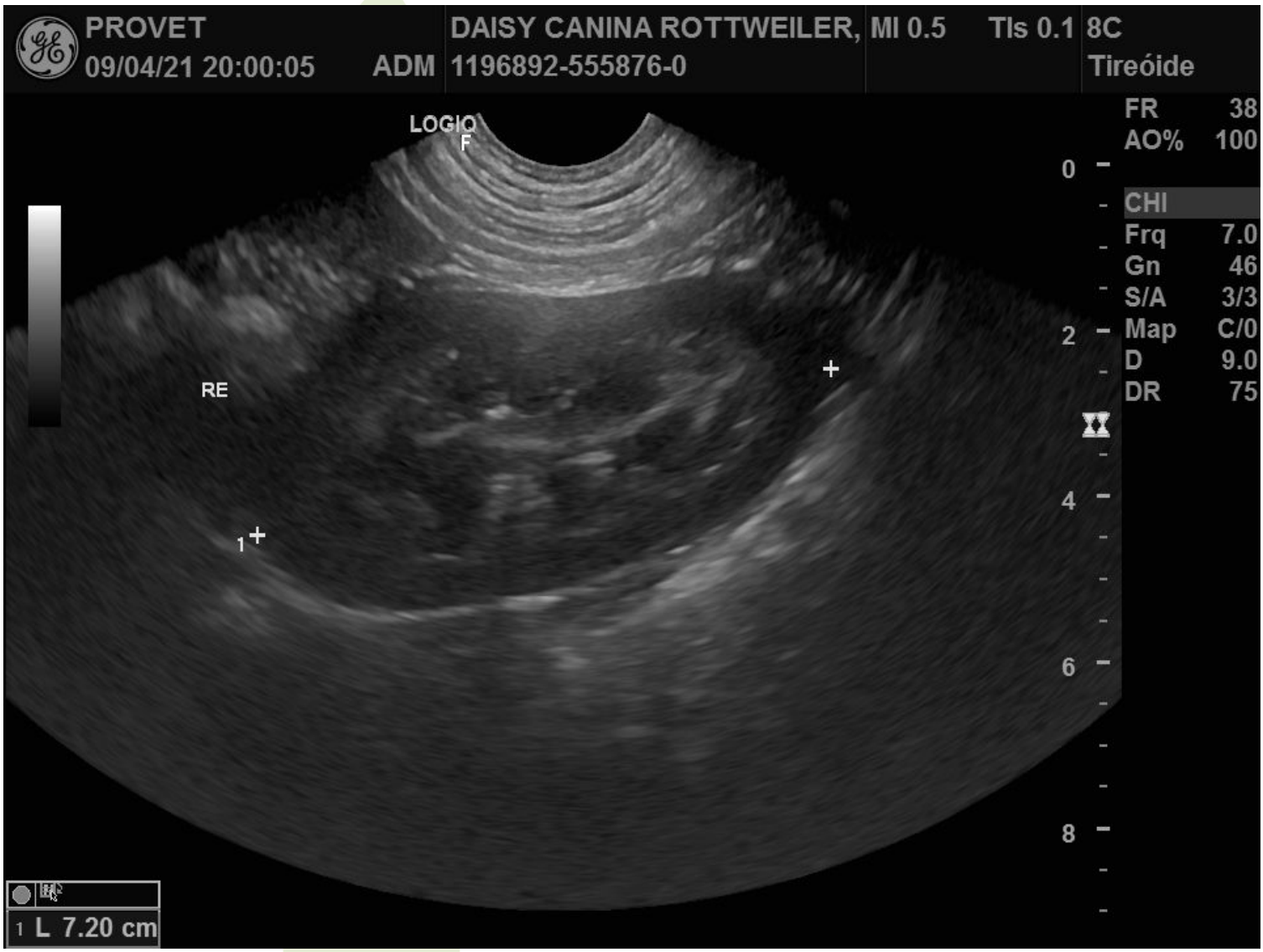

N° OS: **001-0196892** **PACIENTE:** **DAISY** **DATA:** **09/04/2021**

Espécie: **CANINA**
Raça: **ROTTWEILER**
Sexo: **F** Data Nasc: **22/12/2019** Idade: **1ano3 meses 18 dias**
Microchip:
Responsável: **PAULO ANTONIO PEREIRA**
Fone: **11 55616464 - 11 999815825**
Requisitante: **PHILIPPE GIACOBINI** CRMV: **2449**
Pedigree:
Clínica: **PHILIPPE GIACOBINI**

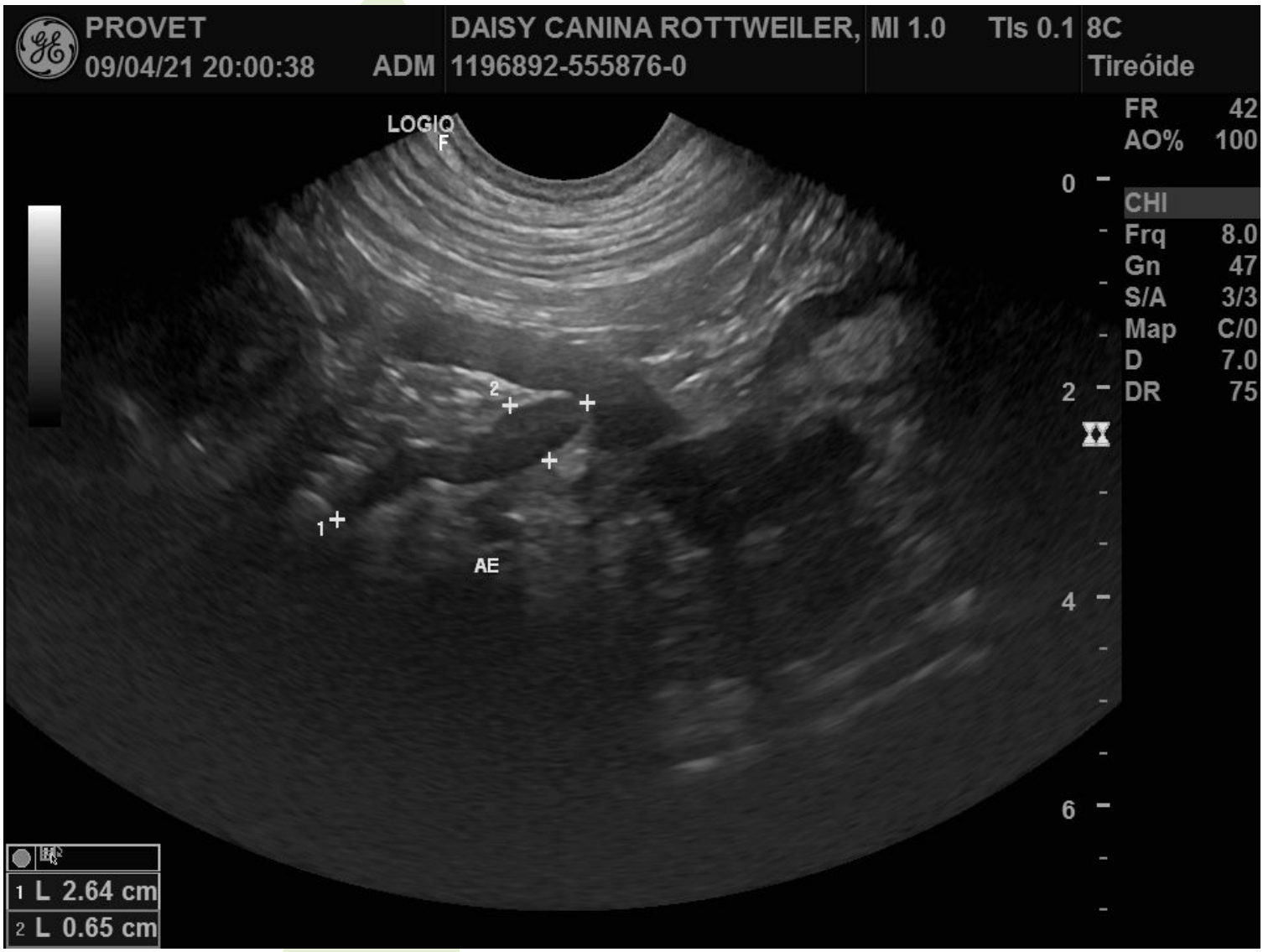

N° OS: **001-0196892** **PACIENTE:** **DAISY** **DATA:** **09/04/2021**

Espécie: **CANINA**
Raça: **ROTTWEILER**
Sexo: **F** Data Nasc: **22/12/2019** Idade: **1ano3 meses 18 dias**
Microchip:
Responsável: **PAULO ANTONIO PEREIRA**
Fone: **11 55616464 - 11 999815825**
Requisitante: **PHILIPPE GIACOBINI** CRMV: **2449**
Pedigree:
Clínica: **PHILIPPE GIACOBINI**

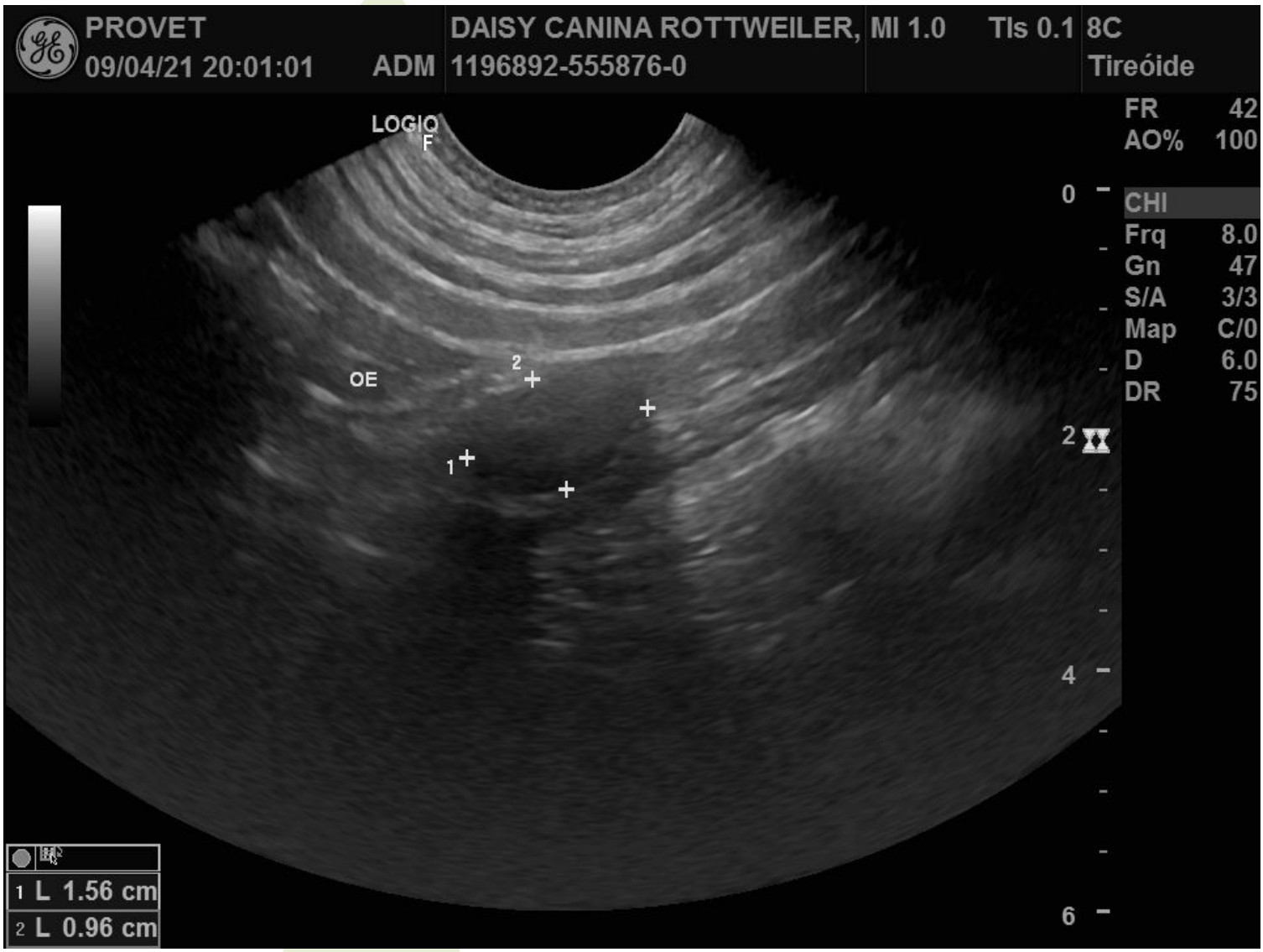

N° OS: 001-0196892 **PACIENTE:** DAISY **DATA:** 09/04/2021

Espécie: **CANINA** Raça: **ROTTWEILER**
Sexo: **F** Data Nasc: **22/12/2019** Idade: **1ano3 meses 18 dias** Microchip:
Responsável: **PAULO ANTONIO PEREIRA** Fone: **11 55616464 - 11 999815825**
Requisitante: **PHILIPPE GIACOBINI** CRMV: **2449** Pedigree:
Clínica: **PHILIPPE GIACOBINI**

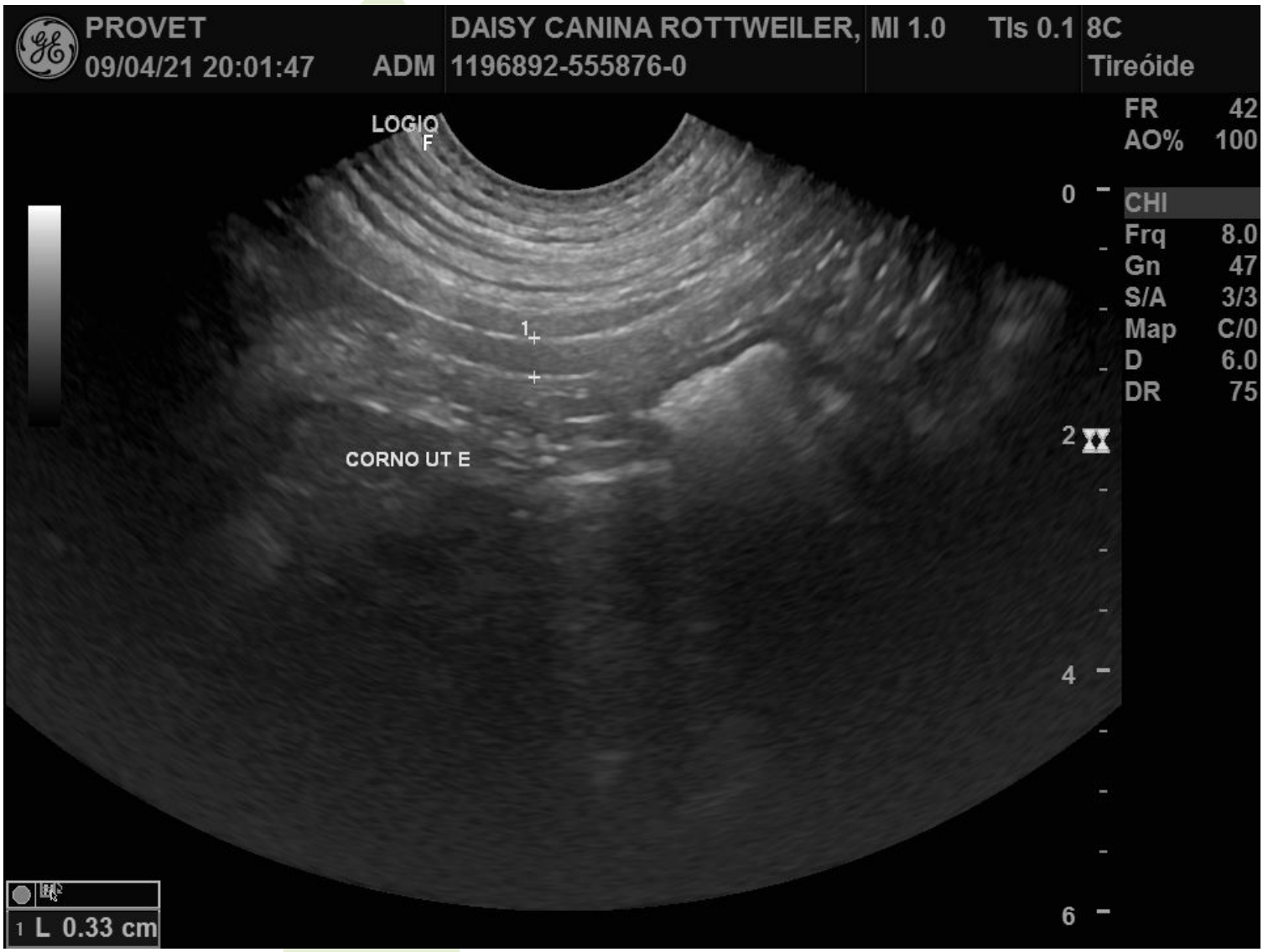

N° OS: **001-0196892** **PACIENTE:** **DAISY** **DATA:** **09/04/2021**

Espécie: **CANINA**
Raça: **ROTTWEILER**
Sexo: **F** Data Nasc: **22/12/2019** Idade: **1ano3 meses 18 dias**
Microchip:
Responsável: **PAULO ANTONIO PEREIRA**
Fone: **11 55616464 - 11 999815825**
Requisitante: **PHILIPPE GIACOBINI** CRMV: **2449**
Pedigree:
Clínica: **PHILIPPE GIACOBINI**

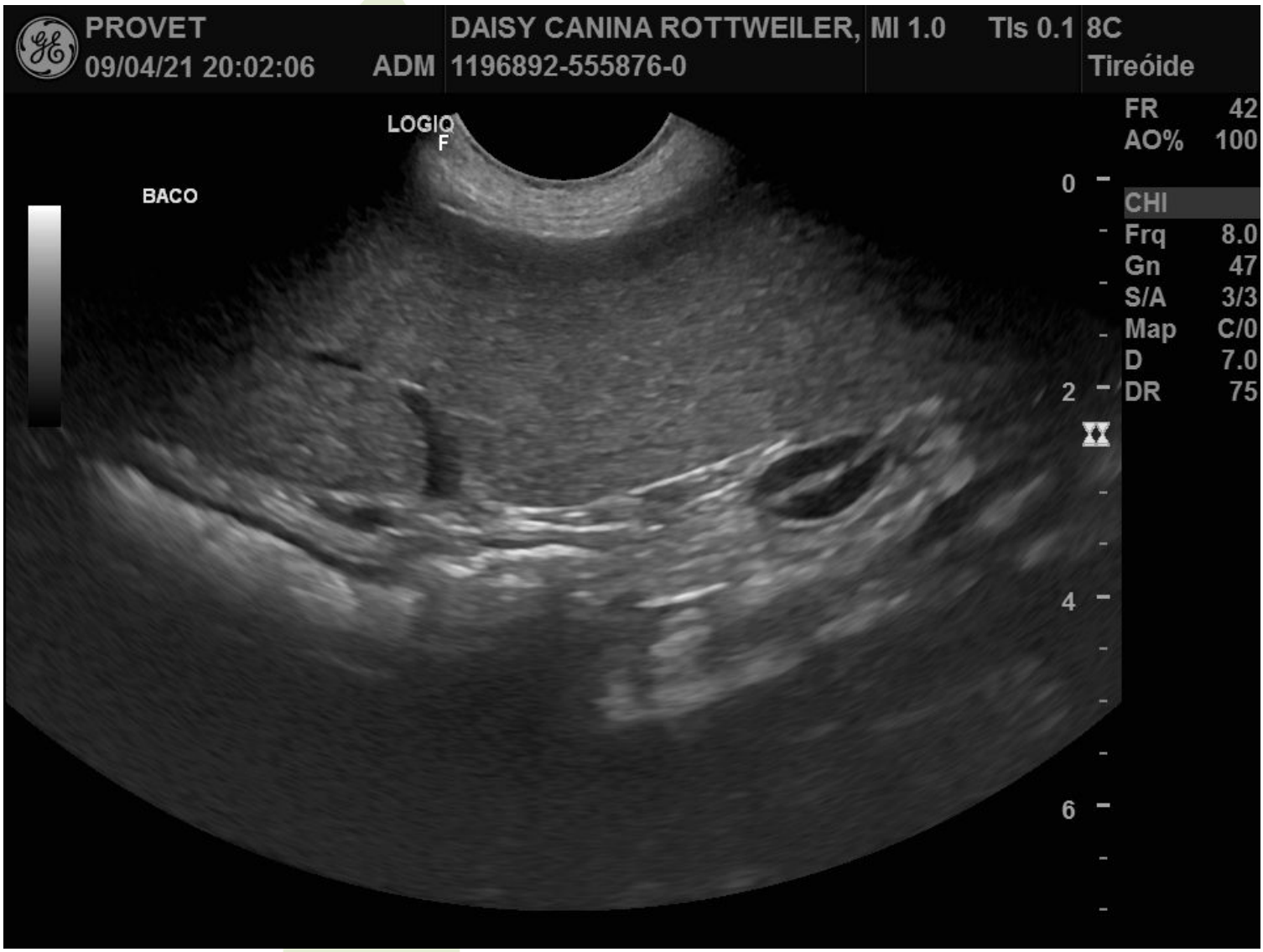

N° OS: 001-0196892 **PACIENTE:** DAISY **DATA:** 09/04/2021

Espécie: **CANINA** Raça: **ROTTWEILER**
Sexo: **F** Data Nasc: **22/12/2019** Idade: **1ano3 meses 18 dias** Microchip:
Responsável: **PAULO ANTONIO PEREIRA** Fone: **11 55616464 - 11 999815825**
Requisitante: **PHILIPPE GIACOBINI** CRMV: **2449** Pedigree:
Clínica: **PHILIPPE GIACOBINI**

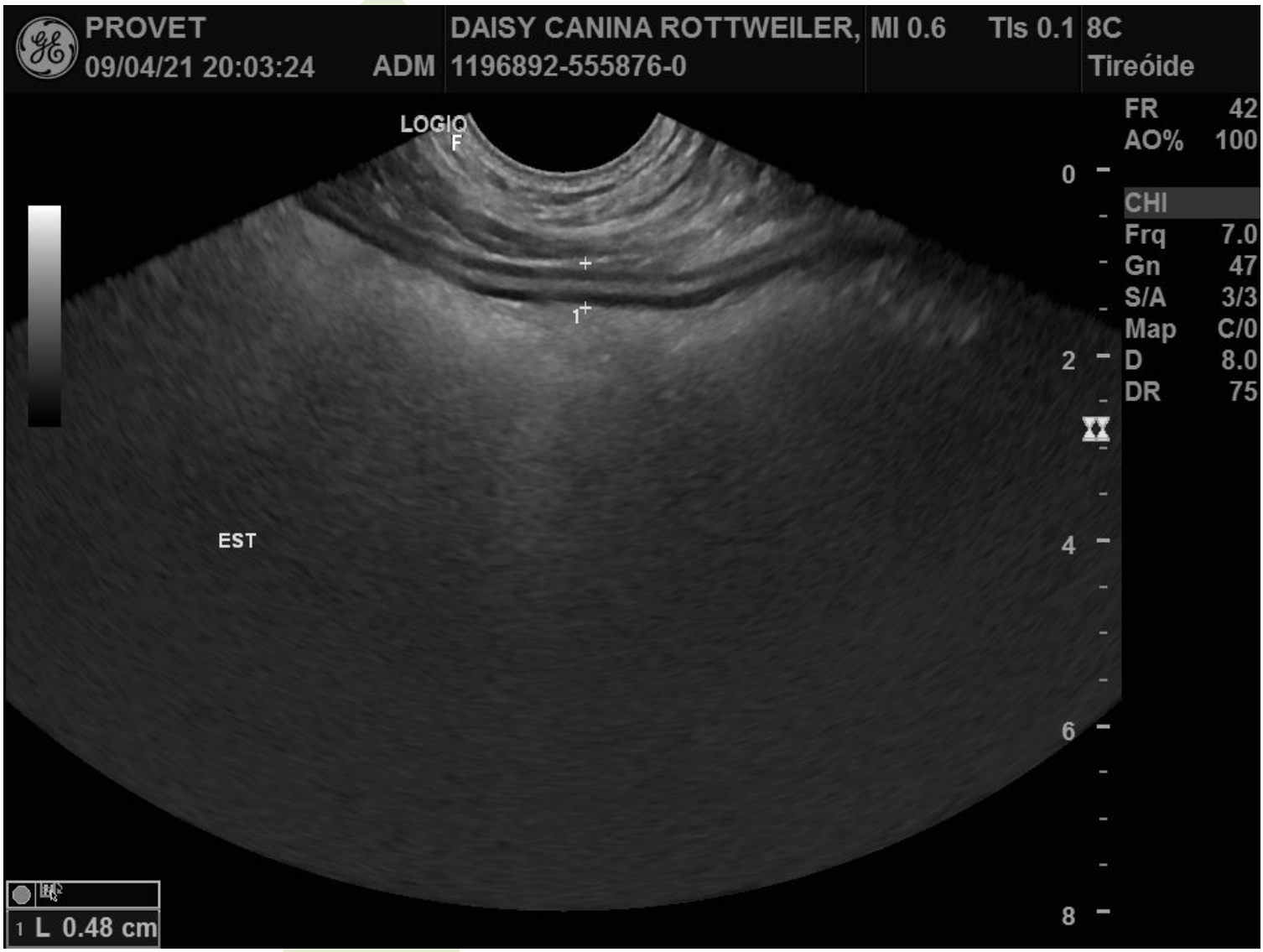

N° OS: **001-0196892** **PACIENTE:** **DAISY** **DATA:** **09/04/2021**

Espécie: **CANINA**
Raça: **ROTTWEILER**
Sexo: **F** Data Nasc: **22/12/2019** Idade: **1ano3 meses 18 dias**
Microchip:
Responsável: **PAULO ANTONIO PEREIRA**
Fone: **11 55616464 - 11 999815825**
Requisitante: **PHILIPPE GIACOBINI** CRMV: **2449**
Pedigree:
Clínica: **PHILIPPE GIACOBINI**

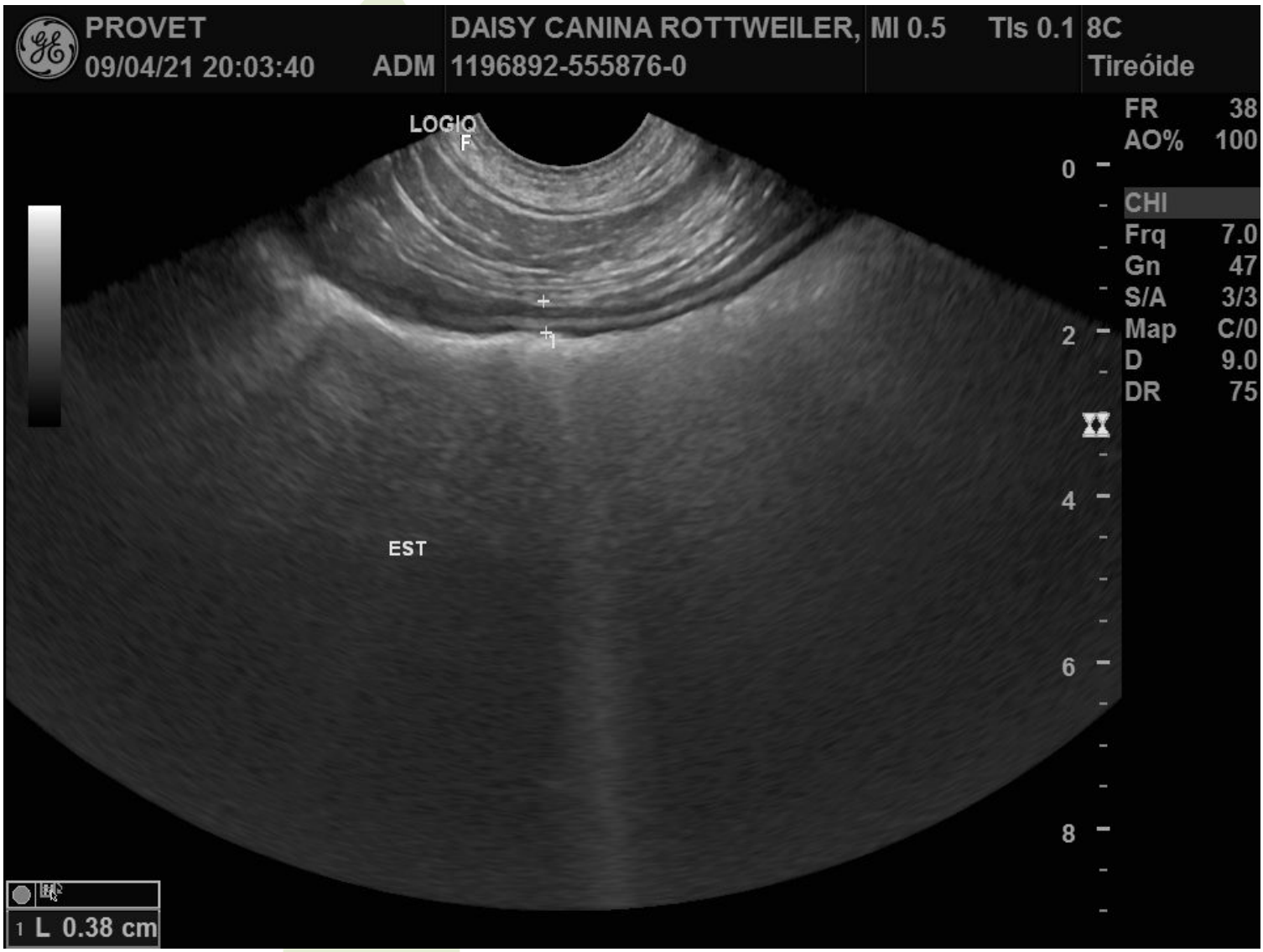

N° OS: **001-0196892** **PACIENTE:** **DAISY** **DATA:** **09/04/2021**

Espécie: **CANINA**
Raça: **ROTTWEILER**
Sexo: **F** Data Nasc: **22/12/2019** Idade: **1ano3 meses 18 dias**
Microchip:
Responsável: **PAULO ANTONIO PEREIRA**
Fone: **11 55616464 - 11 999815825**
Requisitante: **PHILIPPE GIACOBINI** CRMV: **2449**
Pedigree:
Clínica: **PHILIPPE GIACOBINI**

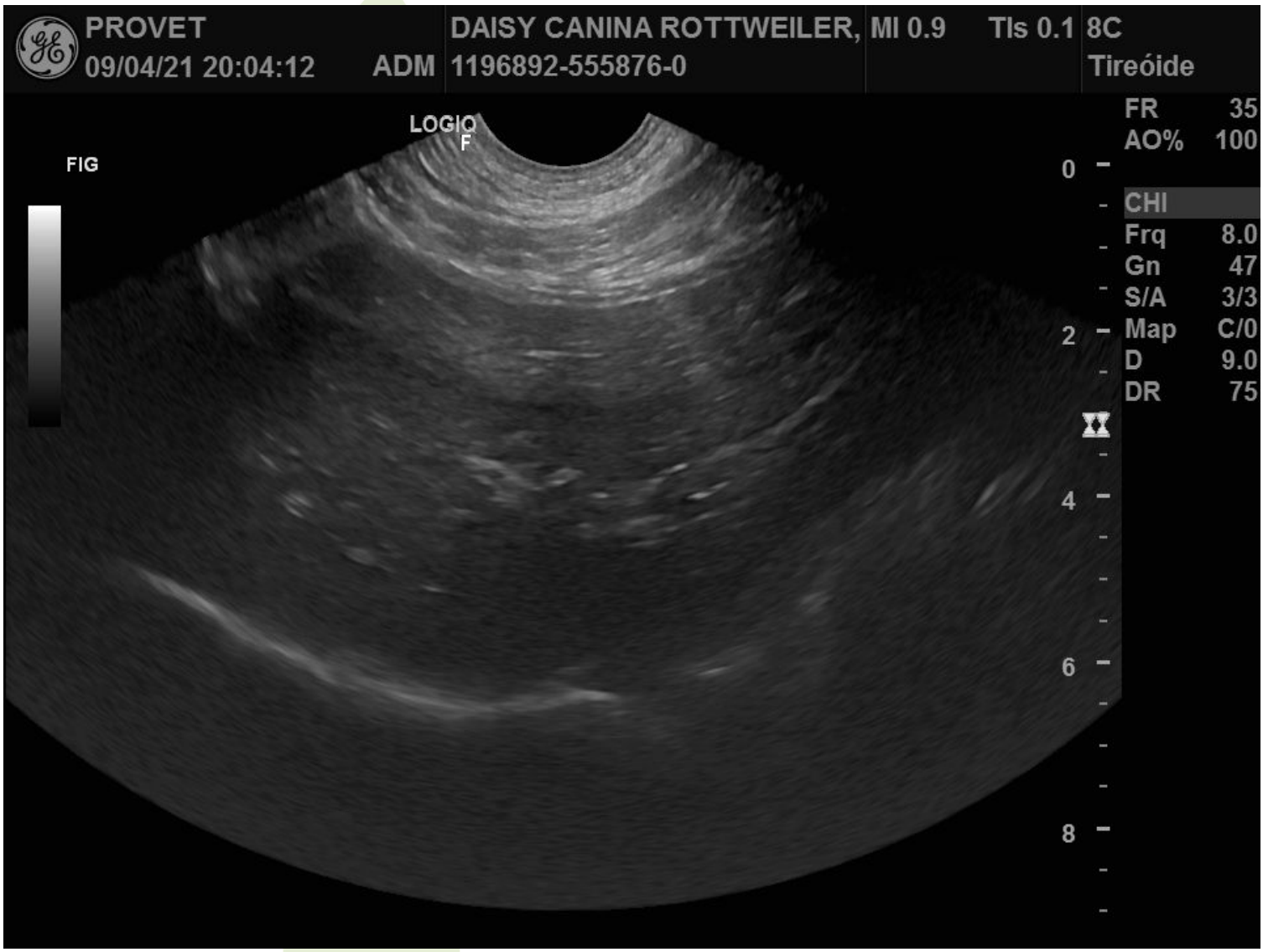

Responsável Técnico: Rubem Montoni Junior - Médico Veterinário - CRMV-SP: 5421 . Registro no CRMV : SP-05421-VP

*A interpretação dos exames laboratoriais deverá ser realizada pelo
Médico Veterinário responsável, mediante a sintomatologia clínica do animal

N° OS: **001-0196892** **PACIENTE:** **DAISY** **DATA:** **09/04/2021**

Espécie: **CANINA**
Raça: **ROTTWEILER**
Sexo: **F** Data Nasc: **22/12/2019** Idade: **1ano3 meses 18 dias**
Microchip:
Responsável: **PAULO ANTONIO PEREIRA**
Fone: **11 55616464 - 11 999815825**
Requisitante: **PHILIPPE GIACOBINI** CRMV: **2449**
Pedigree:
Clínica: **PHILIPPE GIACOBINI**

N° OS: 001-0196892 **PACIENTE:** DAISY **DATA:** 09/04/2021

Espécie: **CANINA** Raça: **ROTTWEILER**
Sexo: **F** Data Nasc: **22/12/2019** Idade: **1ano3 meses 18 dias** Microchip:
Responsável: **PAULO ANTONIO PEREIRA** Fone: **11 55616464 - 11 999815825**
Requisitante: **PHILIPPE GIACOBINI** CRMV: **2449** Pedigree:
Clínica: **PHILIPPE GIACOBINI**

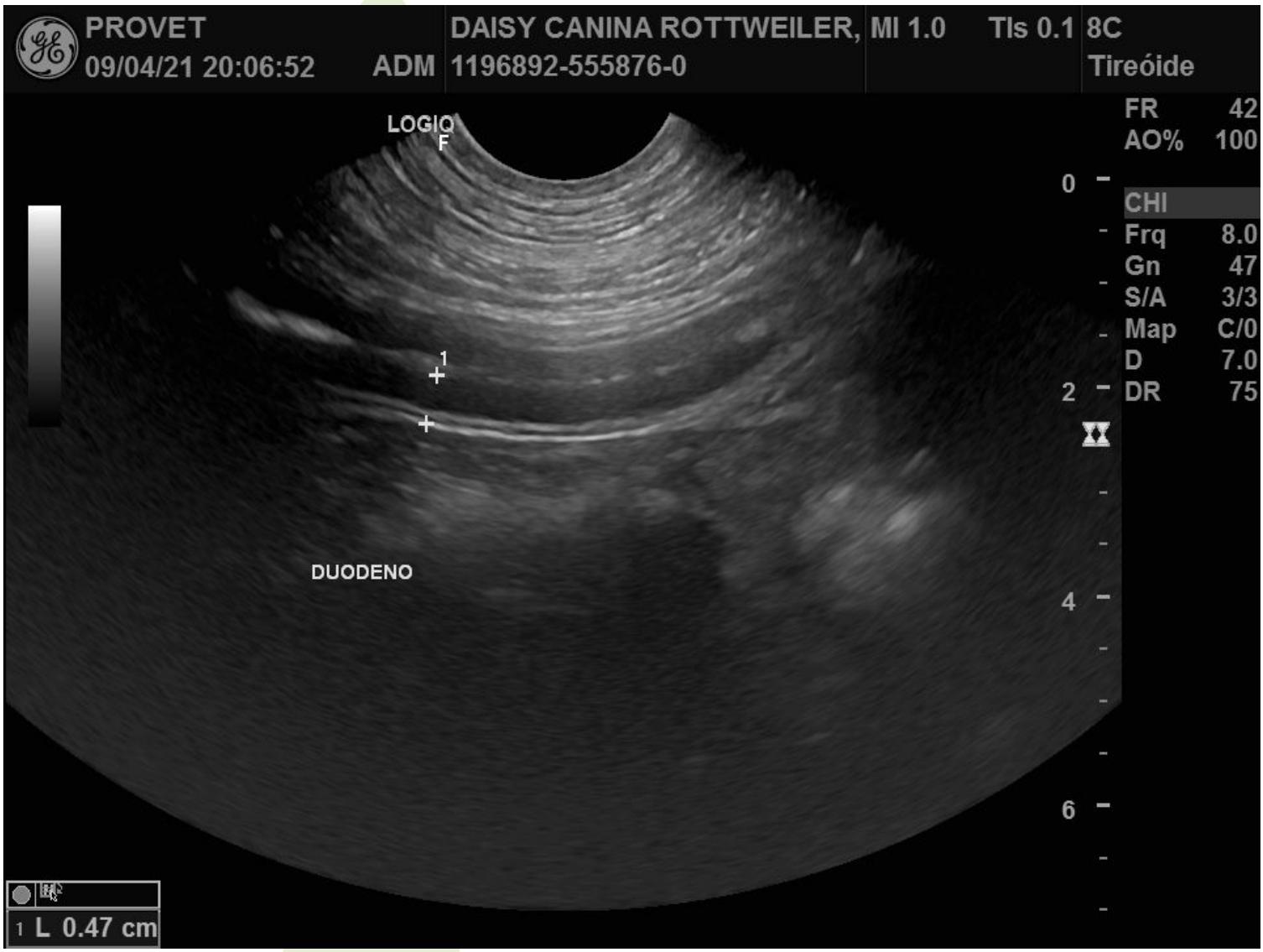

N° OS: 001-0196892 **PACIENTE:** DAISY **DATA:** 09/04/2021

Espécie: **CANINA** Raça: **ROTTWEILER**
Sexo: **F** Data Nasc: **22/12/2019** Idade: **1ano3 meses 18 dias** Microchip:
Responsável: **PAULO ANTONIO PEREIRA** Fone: **11 55616464 - 11 999815825**
Requisitante: **PHILIPPE GIACOBINI** CRMV: **2449** Pedigree:
Clínica: **PHILIPPE GIACOBINI**

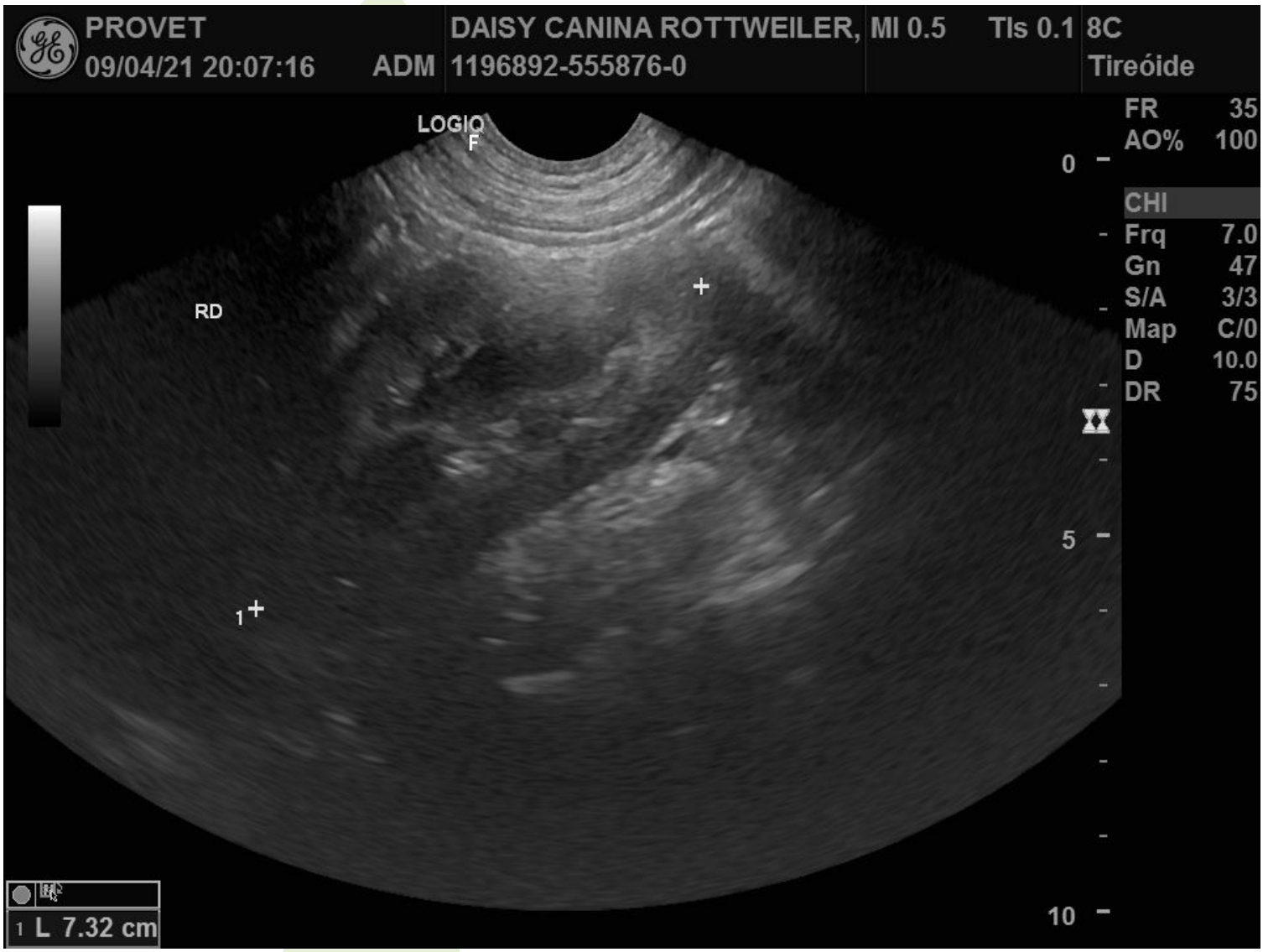

N° OS: 001-0196892 **PACIENTE:** DAISY **DATA:** 09/04/2021

Espécie: **CANINA** Raça: **ROTTWEILER**
Sexo: **F** Data Nasc: **22/12/2019** Idade: **1ano3 meses 18 dias** Microchip:
Responsável: **PAULO ANTONIO PEREIRA** Fone: **11 55616464 - 11 999815825**
Requisitante: **PHILIPPE GIACOBINI** CRMV: **2449** Pedigree:
Clínica: **PHILIPPE GIACOBINI**

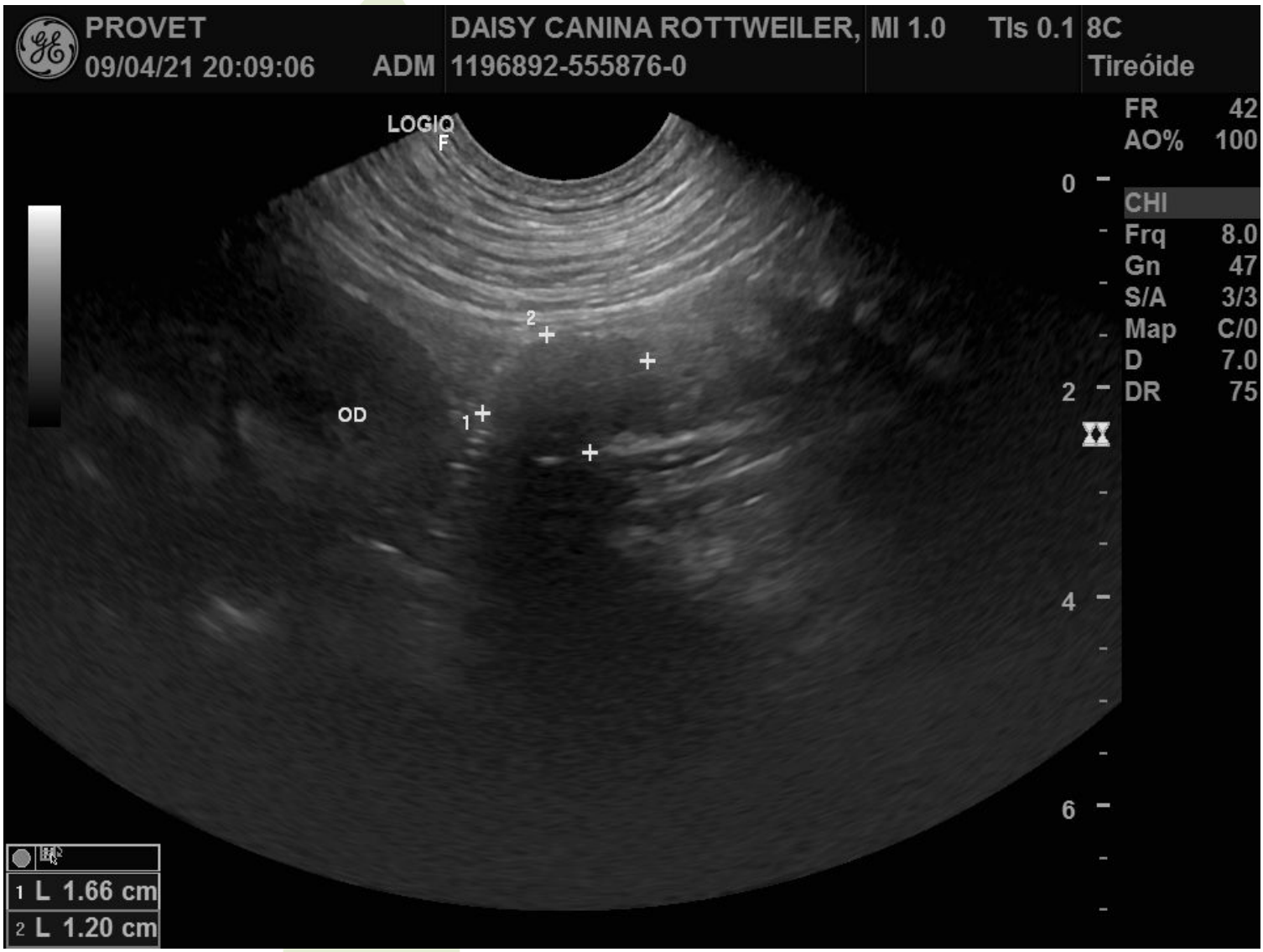

N° OS: **001-0196892** **PACIENTE:** **DAISY** **DATA:** **09/04/2021**

Espécie: **CANINA**
Raça: **ROTTWEILER**
Sexo: **F** Data Nasc: **22/12/2019** Idade: **1ano3 meses 18 dias**
Microchip:
Responsável: **PAULO ANTONIO PEREIRA**
Fone: **11 55616464 - 11 999815825**
Requisitante: **PHILIPPE GIACOBINI** CRMV: **2449**
Pedigree:
Clínica: **PHILIPPE GIACOBINI**

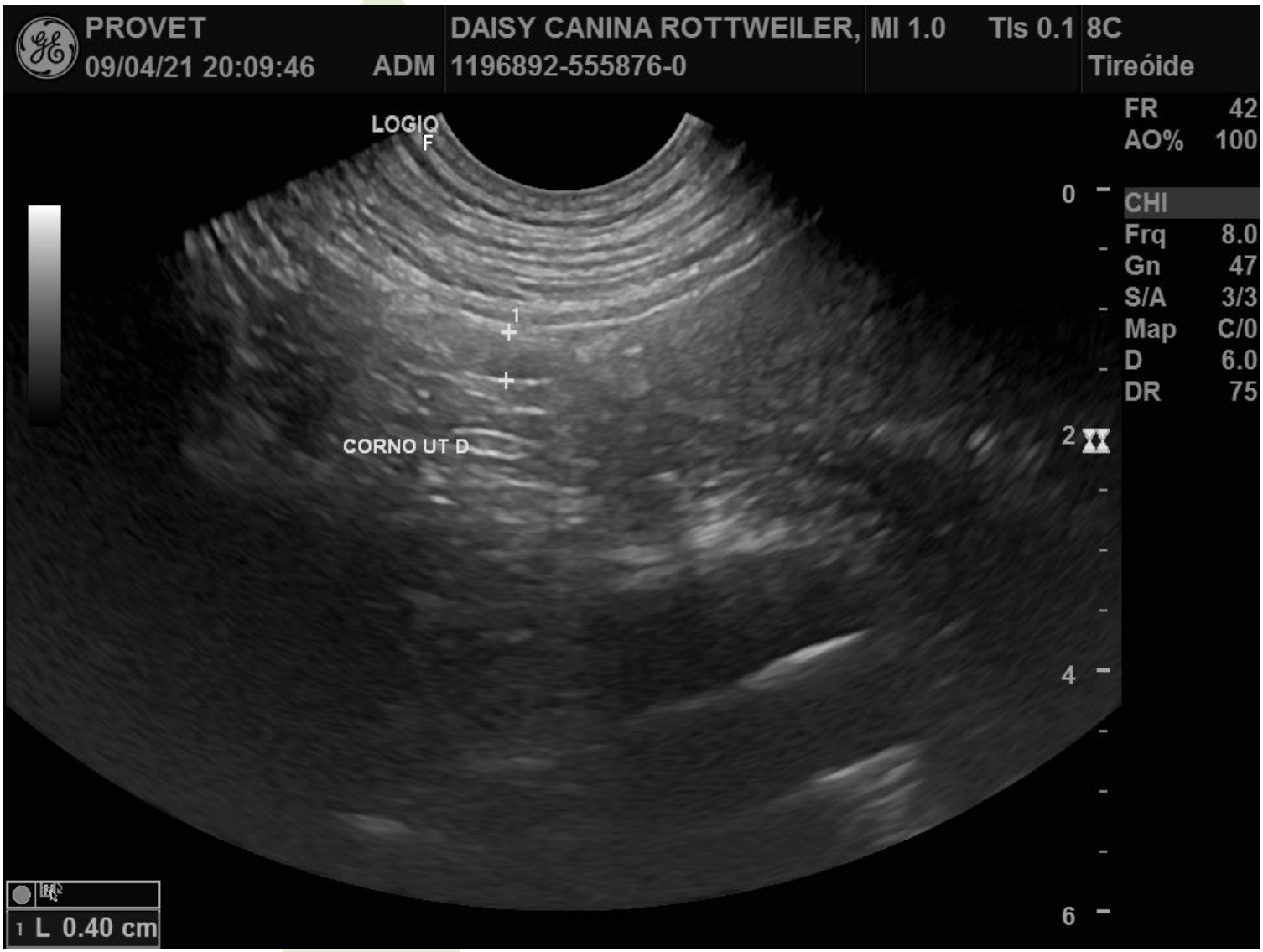

Responsável Técnico: Rubem Montoni Junior - Médico Veterinário - CRMV-SP: 5421 . Registro no CRMV : SP-05421-VP

*A interpretação dos exames laboratoriais deverá ser realizada pelo
Médico Veterinário responsável, mediante a sintomatologia clínica do animal

N° OS: **001-0196892** **PACIENTE:** **DAISY** **DATA:** **09/04/2021**

Espécie: **CANINA** Raça: **ROTTWEILER**
Sexo: **F** Data Nasc: **22/12/2019** Idade: **1ano3 meses 18 dias** Microchip:
Responsável: **PAULO ANTONIO PEREIRA** Fone: **11 55616464 - 11 999815825**
Requisitante: **PHILIPPE GIACOBINI** CRMV: **2449** Pedigree:
Clínica: **PHILIPPE GIACOBINI**

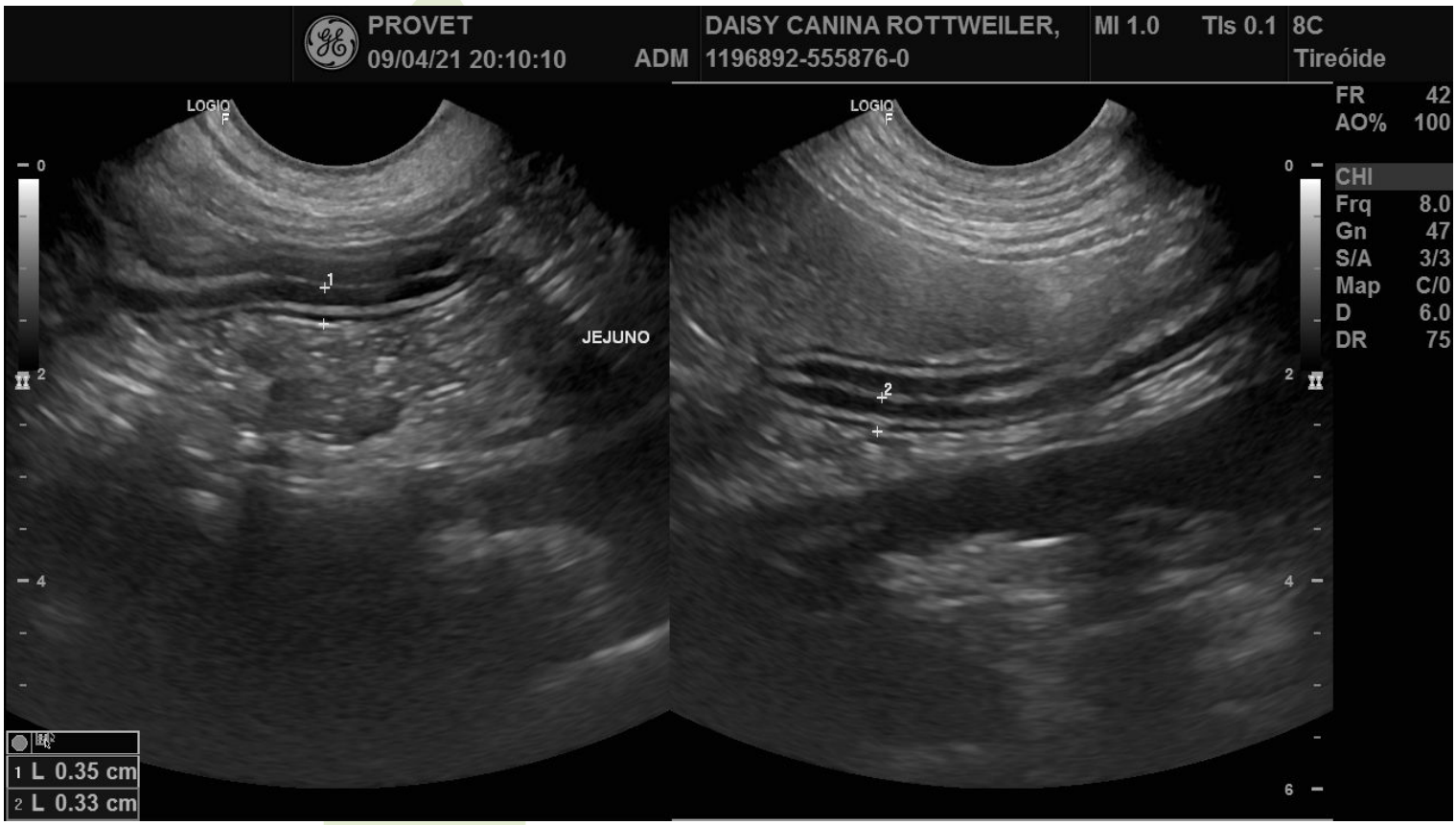

N° OS: 001-0196892 **PACIENTE:** DAISY **DATA:** 09/04/2021

Espécie: **CANINA** Raça: **ROTTWEILER**
Sexo: **F** Data Nasc: **22/12/2019** Idade: **1ano3 meses 18 dias** Microchip:
Responsável: **PAULO ANTONIO PEREIRA** Fone: **11 55616464 - 11 999815825**
Requisitante: **PHILIPPE GIACOBINI** CRMV: **2449** Pedigree:
Clínica: **PHILIPPE GIACOBINI**

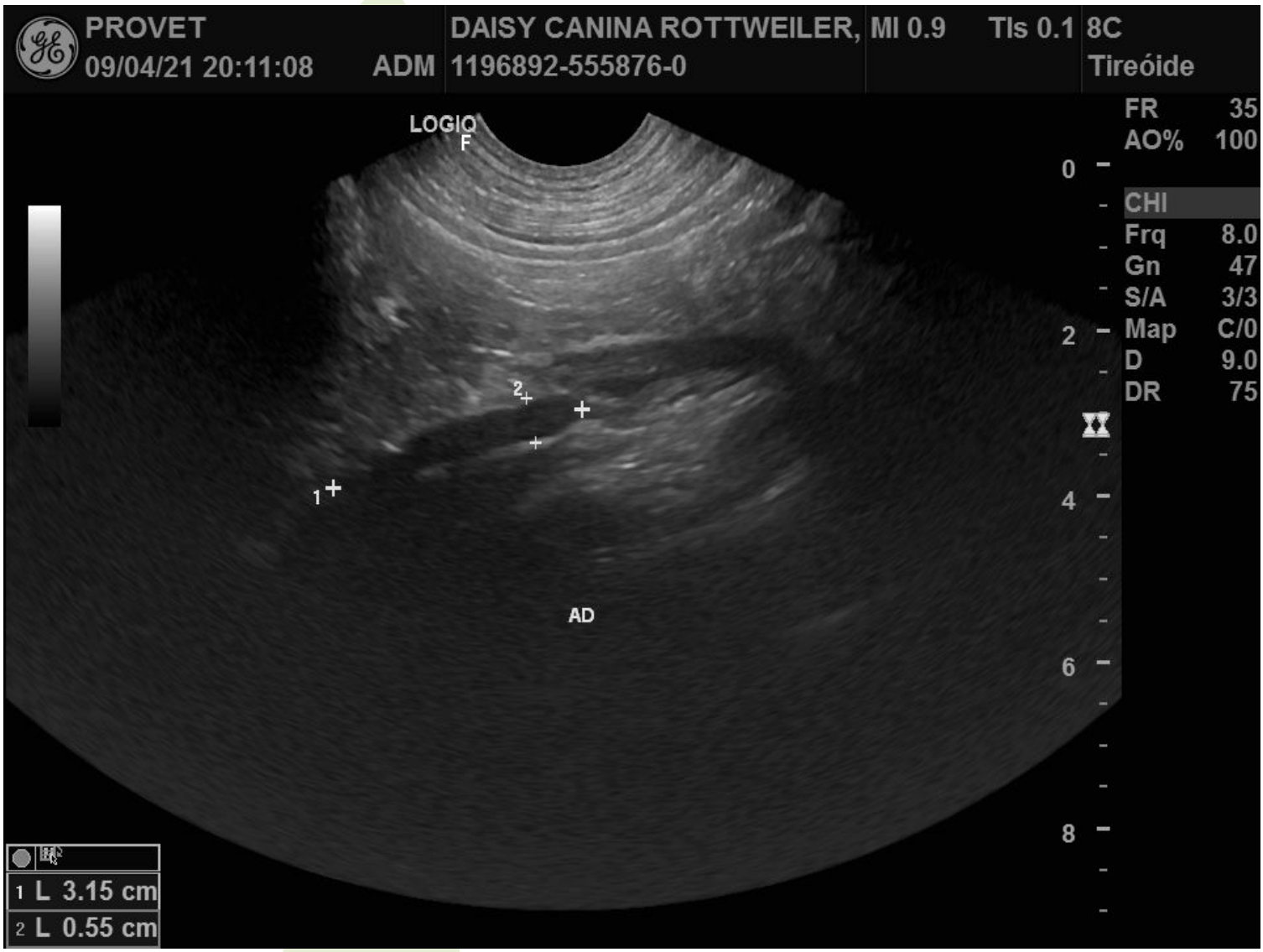

N° OS: 001-0196892 **PACIENTE:** DAISY **DATA:** 09/04/2021

Espécie: **CANINA** Raça: **ROTTWEILER**
Sexo: **F** Data Nasc: **22/12/2019** Idade: **1ano3 meses 18 dias** Microchip:
Responsável: **PAULO ANTONIO PEREIRA** Fone: **11 55616464 - 11 999815825**
Requisitante: **PHILIPPE GIACOBINI** CRMV: **2449** Pedigree:
Clínica: **PHILIPPE GIACOBINI**

N° OS: 001-0196892 **PACIENTE:** DAISY **DATA:** 09/04/2021

Espécie: **CANINA** Raça: **ROTTWEILER**
Sexo: **F** Data Nasc: **22/12/2019** Idade: **1ano3 meses 18 dias** Microchip:
Responsável: **PAULO ANTONIO PEREIRA** Fone: **11 55616464 - 11 999815825**
Requisitante: **PHILIPPE GIACOBINI** CRMV: **2449** Pedigree:
Clínica: **PHILIPPE GIACOBINI**

Assinado eletronicamente por: CRMV-SP:32477 - MAYARA REGINA MOREDO

Mayara Regina Moredo
CRMV-SP 32477